



# Prize List

September 29<sup>th</sup> – October 1<sup>st</sup>, 2023

Olds Regional Exhibition

# Olds Fall CLASSIC

PRESENTED BY OLDS REGIONAL EXHIBITION

Showcasing  
The Best  
of the Best!

## **SCHEDULE OF EVENTS**

### **Thursday, September 28<sup>th</sup>**

9:00 a.m. Accepting cattle

9:00 p.m. All cattle exhibits must be in place

### **Friday, September 29<sup>th</sup>**

8:00 a.m. Coffee compliments of ORE

9:00 a.m. Tattoo & CCIA indicator checks

2:00 p.m. Stars of Tomorrow Jackpot Show

### **Saturday, September 30<sup>th</sup>**

8:00 a.m. Coffee compliments of ORE

9:00 a.m. AOB Show

10:00 a.m. Black Angus & Red Angus Gold Shows

6:00 p.m. Exhibitor Social ~ Cow Palace

### **Sunday, October 1<sup>st</sup>**

8:00 a.m. Coffee compliments of ORE

9:00 a.m. Hereford & Shorthorn Shows

12:00 p.m. Simmental Awards of Excellence Show & Charolais Show

3:00 p.m. Industry Leadership & Exhibitor Draws (*tentative*)

4:00 p.m. Release of all livestock

*\*Subject to change based on entries*



# General Rules and Regulations

Where ORE is used in the following rules, it refers to Olds Regional Exhibition.

## General

1. **Olds Regional Exhibition** is not in business for profit, and is operated for the sole purpose of aiding in the development of Agriculture and Industries of the Community. Exhibitors, Concessionaires and all other persons are only admitted to the Park on the understanding that they are cooperating with ORE in the above objectives.
2. **Violation of Rules:** An exhibitor who violates any of the following rules printed in the Olds Fall Classic Livestock Prize List shall be liable, upon the decision of the Livestock Committee to that effect, to the forfeiture of any and all prizes, prize money and premiums which may have been awarded to him and which have not at the time of such decision been delivered and also to the forfeiture of all privileges including passes to himself and/or his employees for such period as the Livestock Committee may determine and shall also be liable to forfeiture of any entry fees paid whether for classes shown before or to be shown after such violation, and also of any stall rentals or moneys paid for any privilege, and such exhibitor may be barred from showing at ORE at which such violation occurs and for such further period as the Livestock Committee may determine. The Livestock Committee may in their discretion impose any forfeiture and/or penalties and may impose such additional or other penalty or penalties or forfeitures as may be necessary.
3. **Liability:** All exhibitors shall be under the control and direction of ORE but solely at the risk of said exhibitor. ORE will not be responsible for damage, injury, loss or theft of or to any exhibit, irrespective of the cause of such damage, injury, loss or theft. Each exhibitor will be solely responsible for any loss, injury or damage done to, administered by or arising from any animal or article exhibited by him, for its description as given in the catalogue. This shall indemnify ORE against all legal or other proceedings in regard thereto.
4. **ORE reserves the right** to remove from the grounds, animals that may be deemed unsuitable or objectionable, without assigning any reason. If any exhibit has obtained admission through misrepresentation the exhibitor will forfeit any money paid for the un-expired term for space or stalls, and ORE shall be exonerated from any claim on the part of the exhibitors.
5. **An exhibitor lodging a protest** must make it in writing. It must be delivered to the Livestock Office on the day of the show, and receipt must be obtained. A protest must state plainly the cause of complaint or appeal and must be accompanied by a deposit of \$100.00, which shall be forfeited, to ORE if the said protest is not sustained.
6. **The Livestock Committee shall have absolute power** to determine the validity of all protests and withhold prizes if they are of the opinion that it is just to do so. They shall also have power to interpret the rules and make new rules if the printed rules do not cover any dispute or point, which may be brought up. They may take action without protest being made.
7. **The Livestock Committee** reserves the right to decide any point not covered by the Rules.
8. **Firms and Co-Partnerships:** Firms and co-partners entering for competition must be in existence at the time of making entry and in all cases must be bonafide with affidavits of the particulars of firms available if required by the Livestock Committee.
9. **Temporary Removal of Exhibits: No exhibit shall be temporarily removed during the show.**
10. **Release of Livestock: All Livestock will be released at 5:00 pm on Sunday, October 1<sup>st</sup>, 2023.**
11. **Stock trailers must** park in ORE designated trailer parking zones.
12. The ORE will not be responsible for the calculations of points for Premier Breeder and Premier Exhibitor.
13. Initial Bedding will be supplied. Additional shavings available for purchase. **Shavings only allowed.**
14. A veterinarian is available if required; Pioneer Veterinary Services 403.556.6882
15. ORE exhibitors also abide by the IAFE Code of Show Ring Ethics
16. **Absolutely NO dogs at large allowed on ORE grounds.**
17. **Each exhibit must have a CCIA tag upon arrival or will be excused.**
18. **Alcohol Consumption Prohibited**
19. **Town of Olds - Noise Control Bylaw #1178-80:** This bylaw states that ORE' recreational users will adhere to the following hours in their use of public address, microphone systems and any other noise creating mechanisms:  
**Monday through Saturday;** No noise after 10:00 pm - 7:00 am; **Sundays and holidays;** No noise after 10:00 pm - 8:00 am; ORE requests that our visitors and clients adhere to this bylaw in respect to our residential neighbors.

## Diseased Animals – Health Requirements

In maintaining a high standard of animal health, all livestock is subject to inspection on arrival and throughout the duration of the show. If evidence of an infectious or contagious disease is discovered, the owner of the infected animal shall be required to remove the said animal from the premises.

## Judging

1. Judges are requested to familiarize themselves with all rules and regulations of the show and especially those rules bearing on the classes judged by them.
2. Exhibitors must ascertain at what time judging will take place; and the OLDS REGIONAL EXHIBITION will consider no complaint or appeal based upon the statement that the judges have overlooked exhibits. No person shall be permitted in the judging rings during the time of judging except the Livestock Committee in charge, Judges, Livestock Superintendents and their assistants, showmen of the exhibit, and members of the press.
3. If two judges working together in placing awards in any department fail to agree, they shall forthwith retire from the judging ring and the awards shall be placed by a judge, appointed by ORE whose decisions will be final.
4. Any person who shall attempt to interfere with or influence the judges while in the course of their duties, or at any time on ORE Grounds or within the judges hearing, in consequence of any award made by them, shall forfeit his right to any prizes to which he might otherwise be entitled and may be excluded from exhibiting for one or more years thereafter. Judges are required to report any breach of this rule.
5. Judges are requested not to leave the grounds until they have ascertained from the Livestock Office that there is no protest against the awards in the section, which they judged. Judges are requested to sign all Clerk Sheets and to submit an Expense Claim Form, which is available from the Livestock Office.

## Prizes

1. Breed show prizes are the responsibility of the respective breed show committees.
2. Should a prize be found to have been obtained or awarded in error on the part of the judges, clerk, or director in charge, or by false evidence or misrepresentation, or a violation of any of the rules, the money will be withheld or if paid in error, same must be refunded.
3. No prize ribbons may be affixed to any entry, except in Championship Classes, until the awards have been made.
4. **HERDSMAN AWARD** The winning exhibitor will be presented a special edition jacket donated by **CAM CLARK FORD OLDS**. No entry fee. No pre-entry accepted. To be awarded to the herdsman for the best display, not including the quality of cattle, judged on the following:
  - a. 50% for general neatness of exhibit and for grooming of animals.
  - b. 30% to include courtesy of attendants and information provided by them.
  - c. 20% for basic decoration and display (frivolous decorations will not be considered).
  - d. Exhibit must have a minimum of five (5) animals.
  - e. Judging will begin Friday, September 29<sup>th</sup>, 2023 at 9:00 a.m. and end Sunday, October 1<sup>st</sup>, 2023 at 3pm.



# Beef Cattle

Open Show Judge – TBD; Stars of Tomorrow Judge – TBD  
Early Entries Close – September 15, 2023 - \$75.00+gst per entry  
Late Entries & Substitution Close – September 22, 2023 - \$115.00+gst per entry

## BEEF REGULATIONS

1. Every entry must provide all required information requested including access to a registration paper or the entry will be considered as incomplete. In the case where registration papers are not available because of the age of the animal, a copy of the application for registration must be available upon request.
2. All entries are to be completed online at [www.oldsregionalexhibition.com](http://www.oldsregionalexhibition.com) by the entry closing date. Please follow the prompts. Call the office 403.556.3770 should you have any technical difficulties. Under no circumstances are telephone or faxed entries accepted.
3. Exhibitor Display Space available for the following:
  - i. 5' Barn Space adjacent to stall is \$175+gst
  - ii. 10' Barn Space adjacent to stall is \$350+gst
  - iii. Available as entries permit; ORE will charge accordingly if un-paid display space is utilized at show
4. Early Entry fee of \$75.00+gst per entry must accompany all entries. Late Entry Closing date is September 22, 2023. **NO LATE ENTRIES ACCEPTED.** Entries must be completed online and accompanied by a VISA or MasterCard number and expiration date.
5. Exhibitors canceling their individual entries after the official closing date shall forfeit their entry fees, except on certificate of disability from a qualified veterinarian. Cancellation of animals in Group Classes will not be accepted for entry refund. **IN CLASS ONLY SUBSTITUTION DEADLINE is September 22<sup>nd</sup>.**
6. To be eligible to show each breed must be shown separately and have at least 3 exhibitors per breed represented with no less than 15 animals EXHIBITED. There is no restriction on multiple exhibits in any class excluding the Breeder's Herd and Get of Sire class. If the number of actual exhibits in a class exceeds 8, the class will be split.
7. Stalls & Tie-outs will be ready by 9:00am Thursday, September 29<sup>th</sup>. All livestock must be in place by Thursday, September 28<sup>th</sup> at 9:00 p.m.
8. Release of Livestock to Tie Outs daily at 5:00 p.m.; all livestock MUST have neck ropes; panels moved by 10am daily
9. Breed Reps will perform random CCIA tag and tattoo checks according to industry and association regulations.
10. All entries must be owned by the Exhibitor upon entry closing of September 15<sup>th</sup>
11. All Yearling and Mature Bulls must be on a nose ring with lead.
12. No butt fans allowed.
13. All animals shown at CAA Gold Shows must be "Angus" RFID tagged to qualify for Gold Show points and be counted for show grants.
14. The use of any PAINT product is not allowed in the Simmental Show. This rule will be strictly enforced by the Alberta Simmental Association and any animal in violation will be excused from the show.
15. Percentage livestock are encouraged to enter in the Stars of Tomorrow Percentage classes
16. Olds Fall Classic Champion Female and Bull of each respective breed show (exception of Commercial/Percentage and All Other Breeds) is an official qualifier for the Alberta Supreme at Farmfair and RBC Beef Supreme Challenge at Canadian Western Agribition.
17. Alberta Supreme Stakes facilitates industry spirit, builds industry awareness, foster mutual promotions, communications and celebrate outstanding exhibitor achievement
18. **Power is provided however please bring your own generator to assure that your power expectations are met**

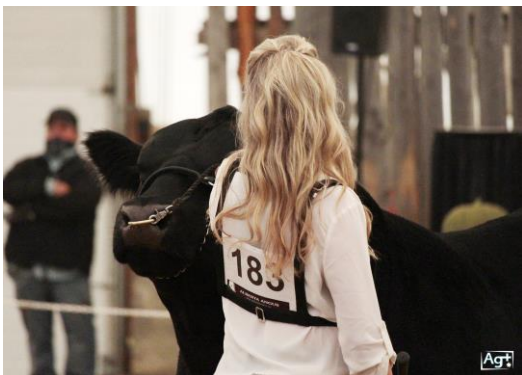

### Olds Fall Classic Stockade Round-Up Farmfair

Champions = 20 Points  
Reserves = 10 points

\$1500 to Alberta High Point  
Champion Female & Bull



## OPEN BEEF CLASSES

**Breed Shows: Black Angus, Charolais, Hereford,  
Limousin, Maine Anjou, Red Angus, Shorthorn, Simmental, Speckle Park, AOB**

**Heifer Calf:** born on or after January 1, 2023, minimum of three (3) months of age on day of Judging. Calf can be cross entered in the Cow/Calf Classes; Age Division Classes for Angus & Simmental

**Heifer Calf Champion & Reserve.**

**Yearling Heifer:** born January 1, 2022 to December 31, 2022; Age Division Classes for Angus & Simmental

**Junior Champion Female & Reserve.**

**Two Year Old:** heifer born January 1, 2021 to December 31, 2021 with her own 2023, natural purebred tattooed, calf at foot. Female and calf shall be shown as a unit. The calf is eligible to be shown as a single animal in Classes 1, 9, Breeder's Herd, and Get of Sire. If the calf is not being shown separately in Classes 1 and 9, please list the following calf information under the dam entry: tattoo, date of birth, name of sire, and sex. Stalling fee \$75+gst for calves not cross entered.

**Mature Cow:** born prior to January 1, 2020 with her own 2023 natural, purebred, tattooed calf at foot. Female and calf shall be shown as a unit. The calf is eligible to show as a single animal in Classes 6, 9, Breeder's Herd and Get of Sire. If the calf is not being shown separately in Classes 1 and 9, please list the following calf information under the dam entry: tattoo, date of birth, name of sire, and sex. Stalling fee \$75+gst for calves not cross entered.

**Senior Champion Female & Reserve.**

**Grand & Reserve Grand Champion Female:** Champion and Reserve Champion from Classes 1, 3, and 7 are eligible.

**Bull Calf:** born on or after January 1, 2023, minimum of three (3) months of age on day of Judging. Calf can be cross entered in the Cow/Calf Classes; Age Division Classes for Angus & Simmental

**Bull Calf Champion & Reserve Champion.**

**Yearling Bull:** born January 1, 2022 to December 31, 2022

**Junior Champion Bull & Reserve Junior Champion.**

**Two Year Old Bull:** born January 1, 2021 to December 31, 2021

**Senior Champion & Reserve Senior Champion Bull.**

**Grand & Reserve Grand Champion Bull:** Champion and Reserve Champion from Classes 10, 12, and 14 are eligible.

**Breeder's Herd:** A group of four (4) animals bred by the exhibitor, both sexes represented, must be exhibited in previous classes. The exhibitor must own at least one animal. Limited to one entry per exhibitor. Entry fee required.

**Get of Sire:** A group of three (3) animals from the same sire, both sexes represented, at least one animal owned by the exhibitor, animals must be shown in previous classes. Limited to one entry per exhibitor. No entry fee.

**Stars of Tomorrow Purebred Jackpot Heifer Calf:** born on or after January 1, 2023, minimum of three (3) months of age on day of Judging. Must be purebred and entered and shown in respective breed show. \$100 entry fee required. Jackpot split 60/40

**Stars of Tomorrow Percentage Jackpot Heifer Calf:** born on or after January 1, 2023, minimum of three (3) months of age on day of Judging. \$100 entry fee required plus a \$75+gst stalling fee. Jackpot split 60/40.

**Stars of Tomorrow Purebred Jackpot Bull Calf:** born on or after January 1, 2023, minimum of three (3) months of age on day of Judging. Must be purebred and entered and shown in respective breed show. \$100 entry fee required. Jackpot split 60/40

**Stars of Tomorrow Jackpot Prospect Steer:** born on or after January 1, 2023, minimum of three (3) months of age on day of Judging. \$100 entry fee required plus a \$75+gst stalling fee. Jackpot split 60/40.

**Stars of Tomorrow Purebred Yearling Heifer:** born between January 1, 2022 to December 31, 2022. Must be purebred and entered and shown in respective breed show. \$100 entry fee required. Jackpot split 60/40

**Stars of Tomorrow Percentage Yearling Heifer:** born between January 1, 2022 to December 31, 2022. \$100 entry fee required plus a \$75+gst stalling fee. Jackpot split 60/40